

familhadu slum clearance board

proposed construction of MIG flats
 at singaravelan nagar at thiruvannamalai
 village in P.S.No 50/2 mullapure, trichy taluk
 chennai
 type design no. 4/2004 (G+3)

Schedule of joinery

type	description	size
D	door	3'3" x 7'0" (22 x 213)
D ₁	??	3'0" x 7'0" (21 x 213)
D ₂	??	2'6" x 7'0" (176 x 213)
W	window	4'0" x 4'6" (137 x 137)
W ₁	??	3'0" x 4'6" (91 x 137)
W ₂	??	4'0" x 3'0" (137 x 91)
V	ventilator	2'0" x 2'0" (61 x 61)

area details

plinth area/unit:
 : ground floor : 67.27 m² (731.50 sq.ft)
 : first floor : 62.77 m² (751.50 sq.ft)

scale : 1" = 8'0" (1:100)

senior planner
 deputy planner
 senior planner
 chief engineer

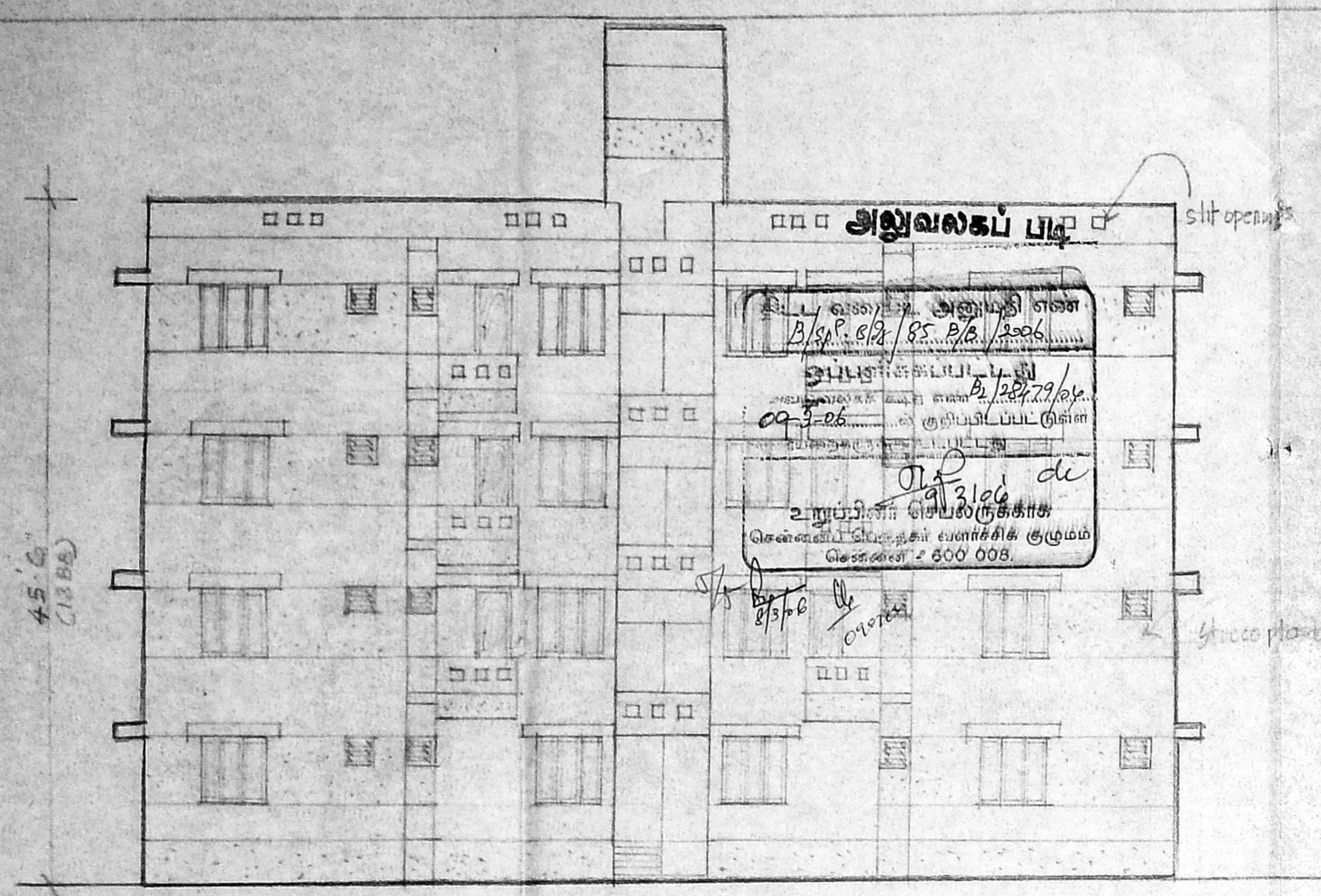

front elevation

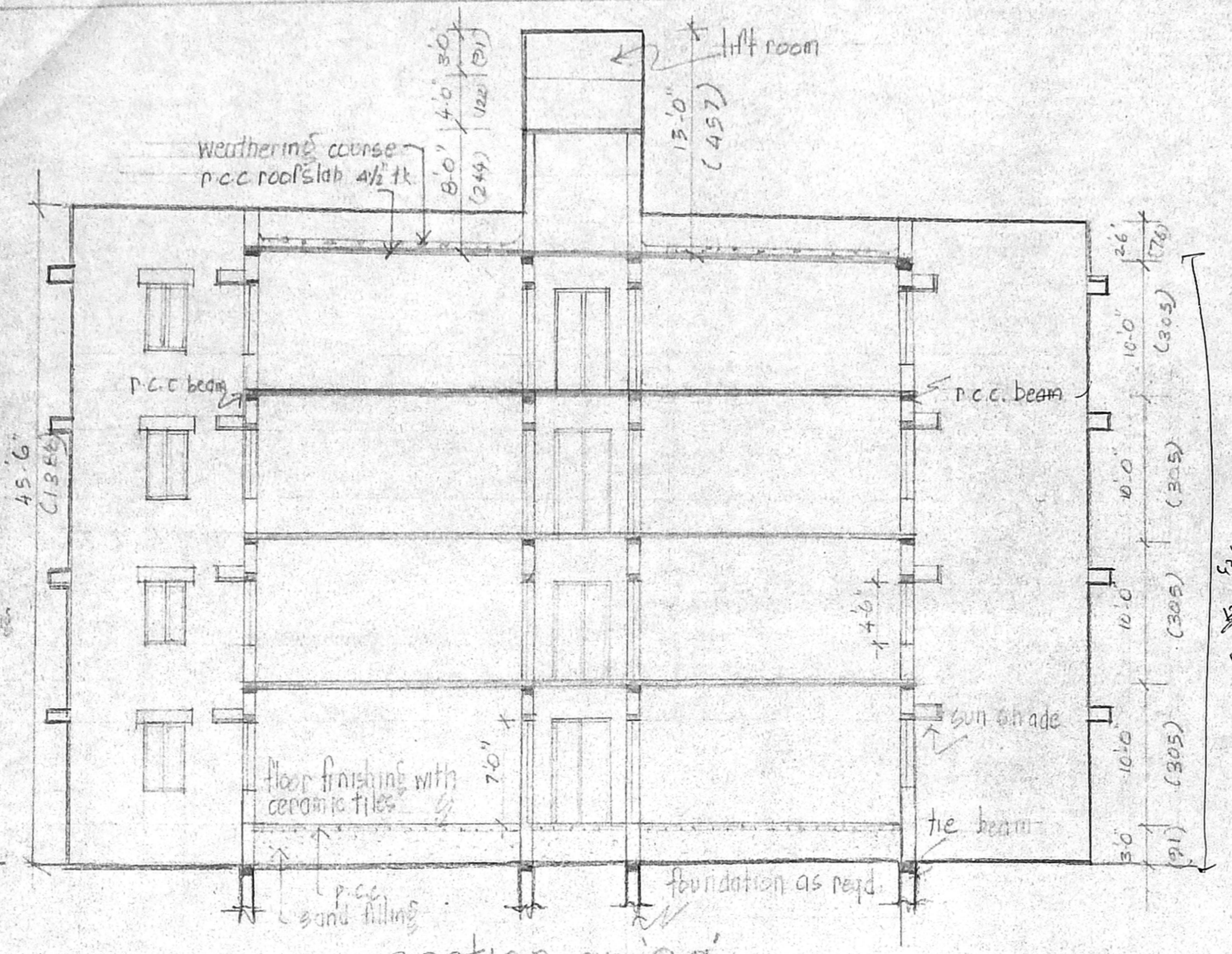

section on 'ad'

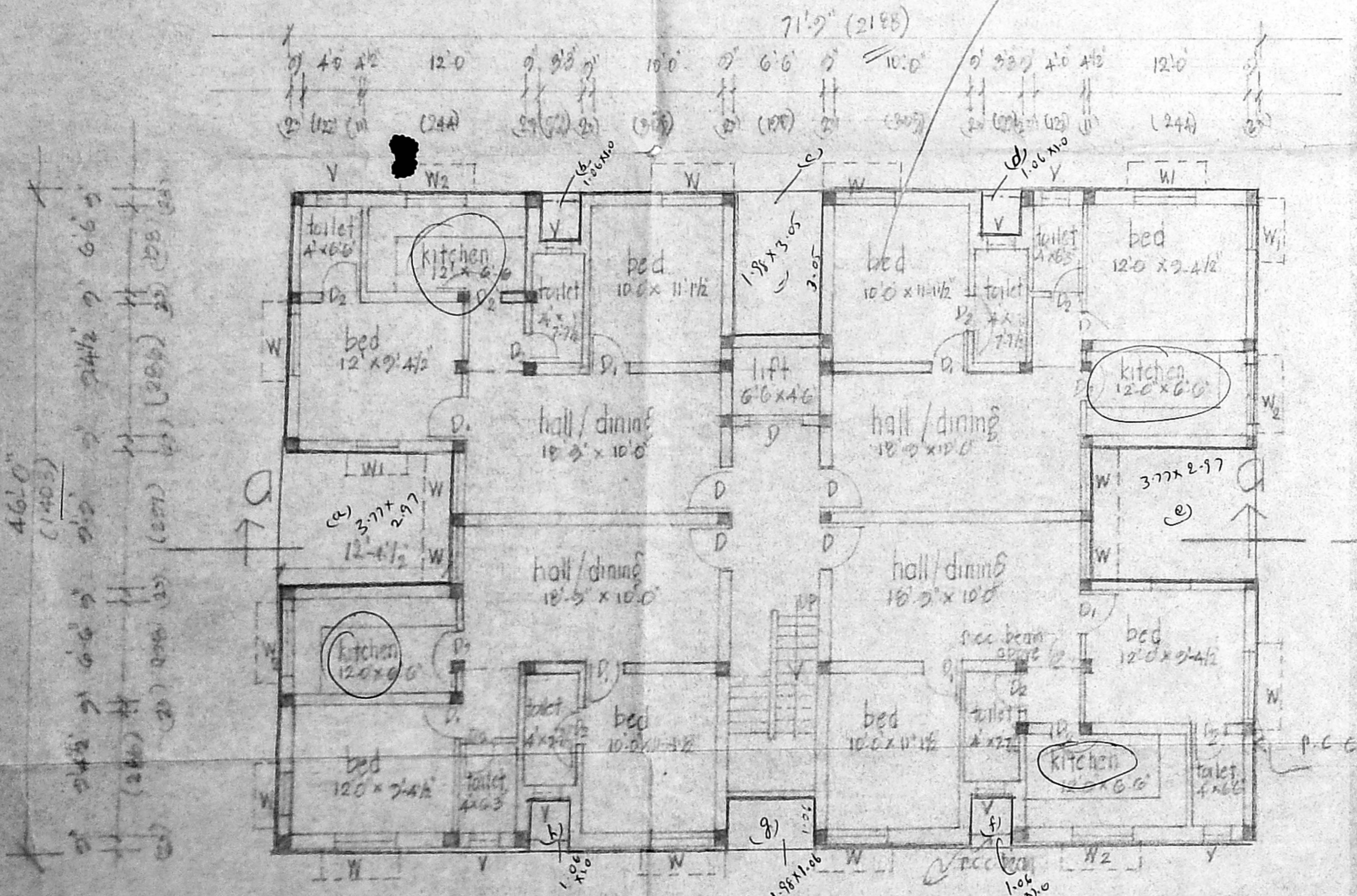

Ground floor plan

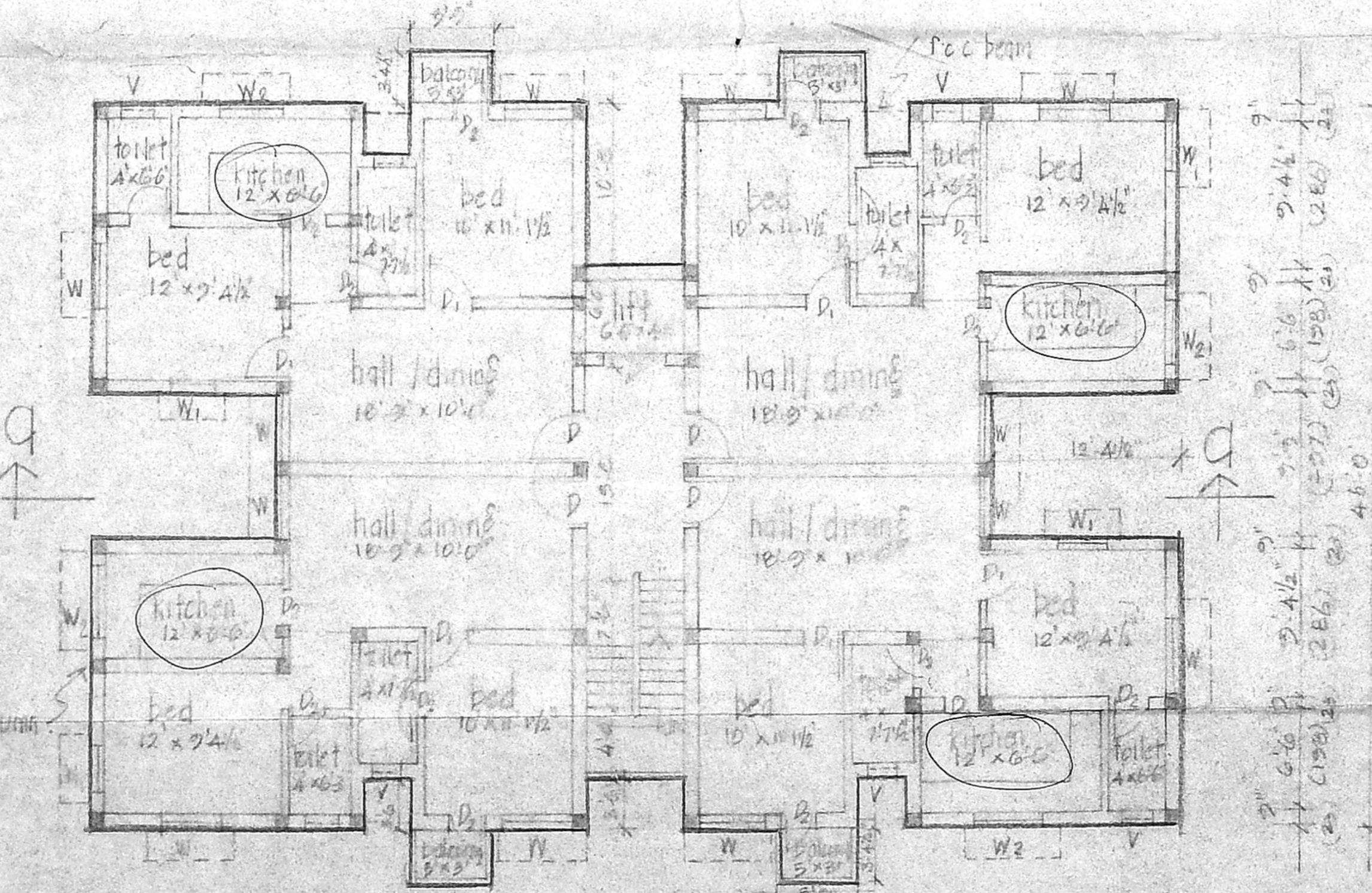

first, second & third floor plan

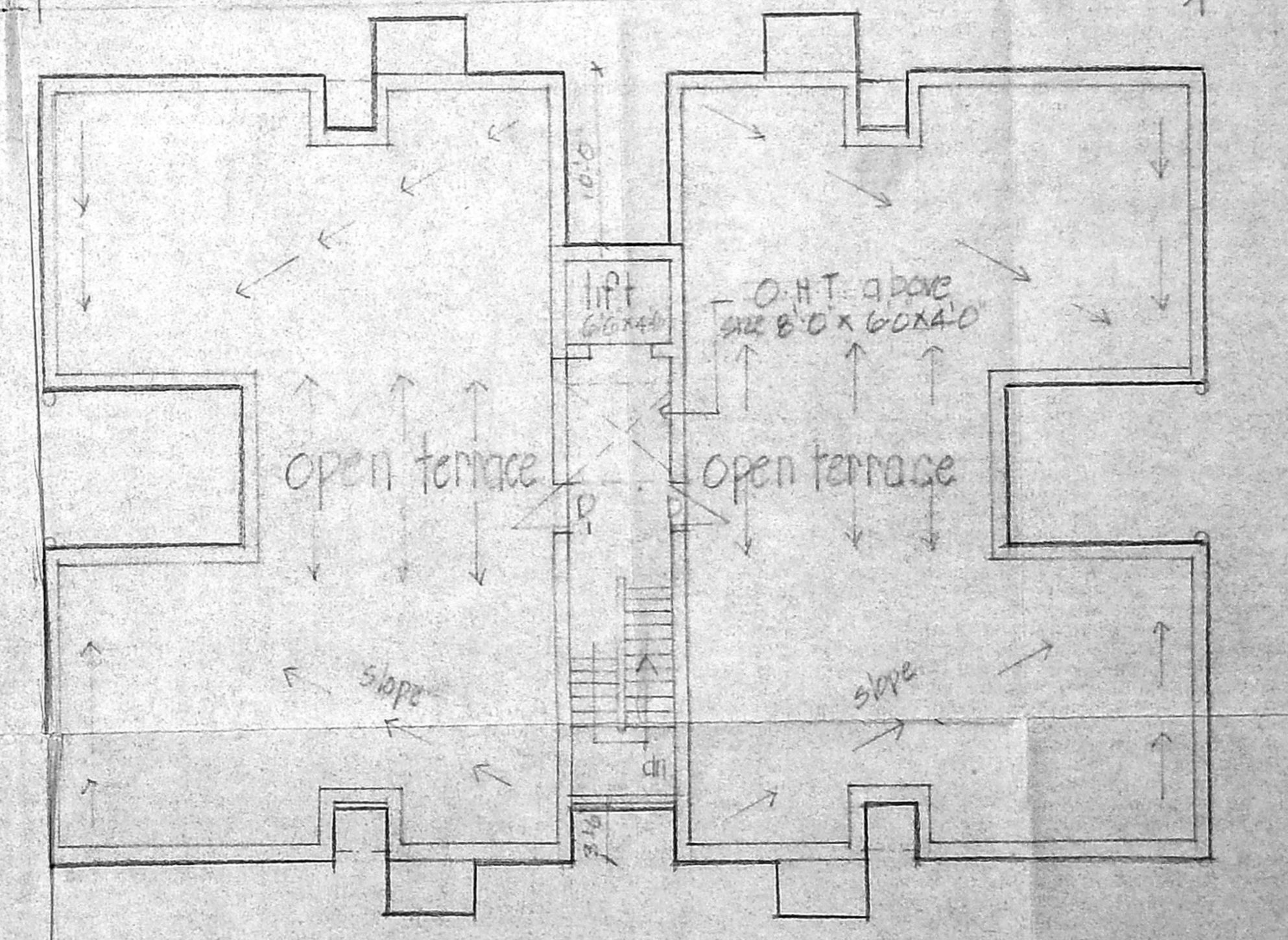

terrace floor plan

4.00
 14.03
 1.06
 3.05
 2.52

16.00
 x2 block = 32.00